Malheur County Address Map

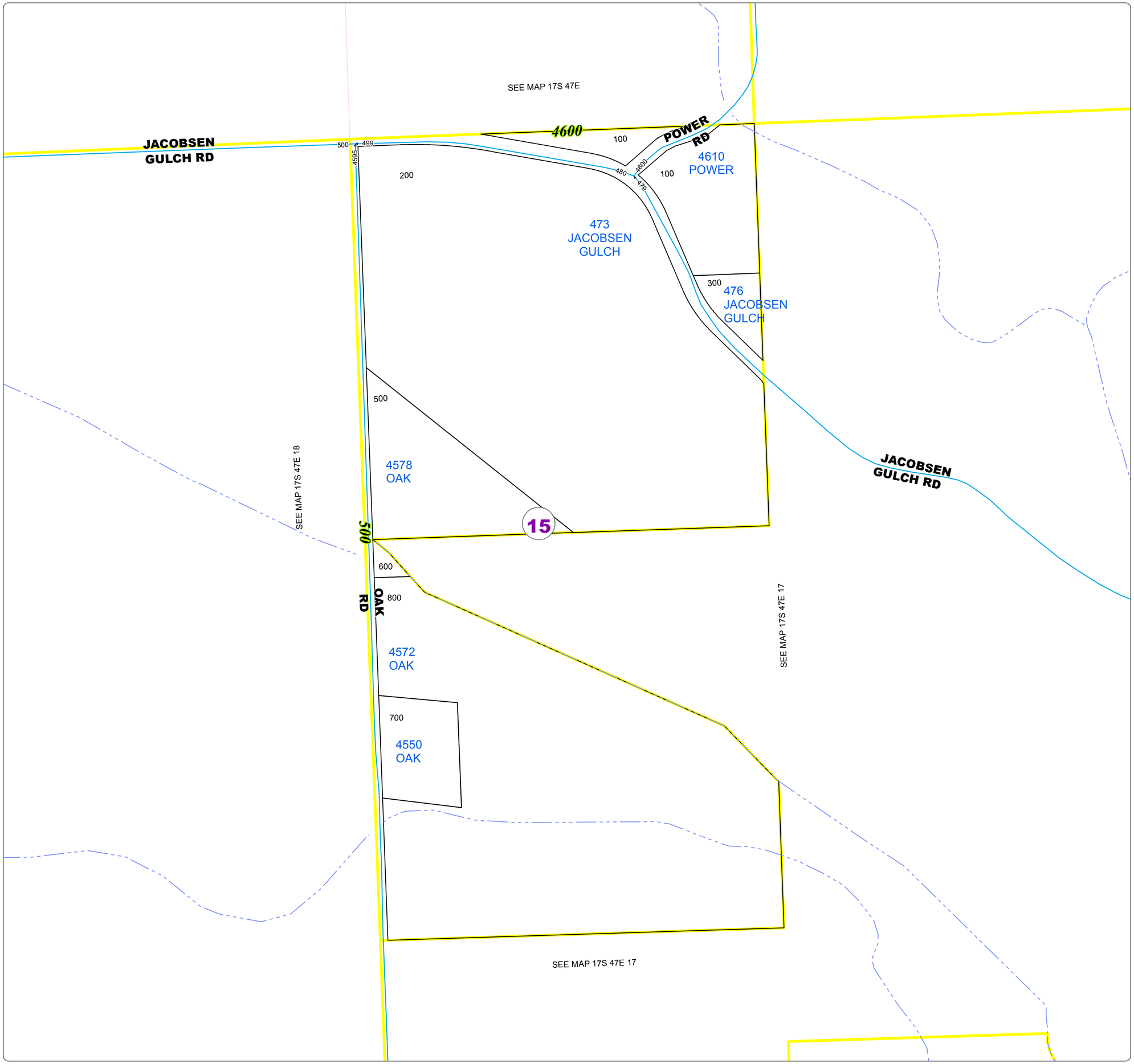

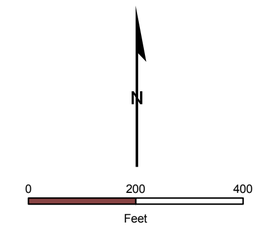

Legend

MapNumberBoundary

TAX CODE AREA

15 - Ontario-Rural

DISCLAIMER

This information is not intended for use as an address locator and it should be noted that not all county address will be found. Parcels containing multiple addresses may only display a single address as recorded in the Assessor's database. This public information should be accepted and used by the recipient with the understanding that the data received from multiple sources was developed and collected for **assessment purpose only**.

GL2016

17S47E17B